

7.1.2 The Institution has facilities for alternate sources of energy and energy conservation measures.

- Solar Plant Installed at Shivaji College Campus

TATA

PROFORMA INVOICE

Proforma Invoice No. RT-BHVA-97909F-01 Dated 28-10-2018

Shipment from: TATA POWER SOLAR SYSTEMS LTD
Plot No. 264, Survey No. 127 & 137
Bhamburda, Jagat Lakh Road
Industrial Area, Jagat Habb
Bangalore Karnataka 560 154, INDIA
www.tatapowersolar.com

Customer Bill to Address: SHIVAJI COLLEGE
RING ROAD, RAJA GARDEN, NEW DELHI - 110027

Customer Ship to Address: SHIVAJI COLLEGE
RING ROAD, RAJA GARDEN, NEW DELHI - 110027

Documents Through - Direct
Negotiated Through - Direct

Invoice No: SHIPAR/2018/DATED/04-10-2018
Invoice Date: 28/10/2018
Invoice Time: 10:30:15
Invoice No: AAAC14860J
Invoice No: AAAC14860J

Sl No.	Item Description	UOM	Unit Rate	Total Value INR
1	80% AMOUNT OF TOTAL PROJECT COST ON BEHALF OF ADVANCE & SUPPLY OF 78KW SYSTEM AS PER PO TERM	1	37,88,900.00	37,88,900.00
Sub Total (INR)				37,88,900.00
ADD Taxes				0.00
TOTAL (INR)				37,88,900.00

Amount in Words: Rupees Thirty Seven Lakhs Sixty Eight Thousand Nine Hundred Only

Confirmed that customer's price shown are fixed and correct and amount indicated represents the price charged by us and that there is no scope of additional charges/price increase or decrease from the buyer.

PAN NO: AAAC14860J
GST NO: 28BTA2430 JJ 31.07.1990
TIN NO: 28BTA19384

For TATA POWER SOLAR SYSTEMS LIMITED

Prepared By: _____ Checked By: _____ Authorized Signatory: _____

TATA POWER SOLAR
Tata Power Solar Systems Limited
3rd Floor, Shastri Bhawan, B12-13 Sector 04, Noida Uttar Pradesh 201301 India
CIN: U40100KA1999PLC004999 Tel: 0520 490 2000 Email: info.india@tatapowersolar.com Website: www.tatapowersolar.com
Registered Office: 7B Electronics City Phase 1 Hosur Road Bangalore 560100 India

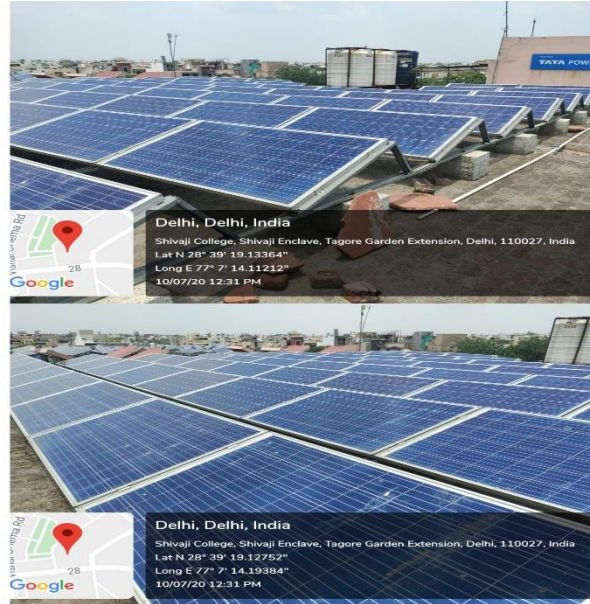

TATA POWER SOLAR
TATA POWER SOLAR SYSTEMS LTD
AMC REPORT
CUSTOMER SUPPORT

DATE OF VISIT: 20-8-20
Customer
Contact Name: Batsingh
Ph: 8585955020

SITE Name: Shivaji college
ADDRESS: Raja Garden Newdelhi
SYSTEM: 80kwp
Page 5 of 6

Inverter -13 Rating 30kwp			Previous Month 719 kWh						Current month 477 kWh					
String No.	Time	1	2	3	4	5	6	7	8	9	10	11	12	
String Voltage (V)	+	1.00	2.5	2.6	2.8									
String Current (I)	-	1.00	2.2	2.3	2.5									
Inverter -14 Rating 30kwp			Previous Month 5920 kWh						Current month 3074 kWh					
String No.	Time	1	2	3	4	5	6	7	8	9	10	11	12	
String Voltage (V)	+	"	2.8	2.9	3.0	2.6	2.5	2.6	2.8	2.9	2.8	2.6		
String Current (I)	-	"	2.5	2.6	2.9	2.5	2.4	2.6	2.1	2.5	2.6	2.3		
Inverter -15 Rating			Previous Month						Current month					
String No.	Time	1	2	3	4	5	6	7	8	9	10	11	12	
String Voltage (V)														
String Current (I)														
Inverter -16 Rating			Previous Month						Current month					
String No.	Time	1	2	3	4	5	6	7	8	9	10	11	12	
String Voltage (V)														
String Current (I)														
Solar Log Working	OK	<input type="checkbox"/>	Solar log Cumulative Reading		Previous Month		Wh		Current Month		Wh			
Sensor Working	OK	<input type="checkbox"/>	ACDB Reading		Wh E Today - 45 kWh		E Total - 339.11 mWh							
Customer Remarks														
CUSTOMER'S SIGNATURE & STAMP Amit Singh 9205512524														
CUSTOMER SUPPORT REPRESENTATIVE SIGNATURE Punjabendra Kumar For TATA POWER SOLAR SYSTEMS LTD														